



Detail-Project P75 2.0.2

Dark field microscopy

Live blood analysis

of IFVBESA to

Quantum Upgrade

Dark field microscopy within the framework of a project
of the IFVBESA about the effectiveness
of the „Quantum Upgrade“ product
of the company Quantum Upgrade, LLC also
referred to as „test object“ in this project



Client:

company Quantum Upgrade, LLC
Attn: Eleonora Goldenberg
1421 LUISA STREET, STE G
SANTA FEE, NM 87505
USA

Project participants:

Project leader:	Wolfgang Hans Albrecht, President and scientific director of IFVBESA
Project execution:	Eva Krankl, Vice president and deputy scientific director of VFBESA
Test subject (Proband):	13 subjects with according to different age, gender and health status in 4 detail projects P75 2.0.1 to P75 2.0.4
Detail-Project P75 2.0.2	current subjects: P4 male, P5 female, P6 male
other participants:	none

Project location: Location of IFVBESA (international association for bioenergetic system analysis), Mainstreet 1,
A-4861 Kammer/Schörfling am Attersee

Date: 06.06.2022 to 28.06.2022

Project duration: 23 days



Table of content

	Page
1. Basics of the Project Design	04
2. Project Design of the IFVBESA	06
2.1 Research Questions	
3. Research Performance	
3.1 Implementation of the Procedure	
3.2 Methodology of the Procedure	07
3.3 Subjects	
3.4 Research Project Description	08
3.5 Test Procedure	09
4. Results	10
5. Update on the Test Result	18
6. Authorized Summary	19
7. Discussion of the Study Design	20

Important notes

The client owns the right to exploit this expert opinion. Irrespective of this, this expert opinion represents intellectual property of IFVBESA as the contractor. The contractor is entitled to use this expert opinion for other purposes, if this does not violate the client's data protection and duty of confidentiality. Apart from this, this expert opinion, with the exception of the "authorized abridged version", may not be changed or passed on in abridged form without the consent of the IFVBESA. The order for this project refers to bioenergetically measurable values and their interpretation according to the guidelines of BESA or the IFVBESA. The maintenance of the quality of the tested products as well as their regular control are the task and responsibility of the client. Investigation of the manufacture, mechanism of action or interpretations of the Client's products to third parties are not the responsibility or task of the Contractor. Video recordings may only be made with the permission of IFVBESA.



1. Basics of the Research Project

The international association for bioenergetic system analysis was commissioned by the company Quantum Upgrade, LLC to test or prove the effect of the test object "Quantum Upgrade" by means of dark field microscopy (or live blood analysis) and BESA. Project P75 2.0 was conducted as a double-blind/quantum-entangled study. The tests took place independently of the subjective feeling of the test persons.

1.1. Description of the test objects, "Quantum Upgrade" by the client:

While the Leela Quantum Bloc by Leela Quantum Tech, LLC is a tool and technology that contains or provides a concentrated quantum energy space in the space between the golden plates, the QUANTUM UPGRADE is a quantum energy streaming service that uses even more advanced technology and allows for the most advanced quantum energy charging over a distance that's available to consumers. It works via quantum entanglement. On the Hawkins scale it can be set to levels between 500 - 1,200 which is more than any other service or product can currently provide.

1.2 What can the Quantum Upgrade do/what does it help with?

It is literally impossible to list all the areas that the "Quantum Upgrade" can support, optimize and/or help with. Here we list a few topics, all of which have been proven through testing, testimonials and third party studies:

- It can support any physiological organism's general health and wellness, e.g. the heart-rate variability, the blood (red blood cells, white blood cells, parasitic load, etc.);
- it can harmonize the energy in a house/property, a restaurant or a workspace;
- it creates an advanced energetic feng shui for any location it is used for;
- it harmonizes and neutralizes EMF (3G, 4G, 5G, WiFi, microwaves, etc.);
- it can neutralize negative frequencies even beyond EMFs;
- it can neutralize harmful frequencies in water and snow caused by chemtrails and other environmental influences (e.g. aluminum, zinc and various alpha and beta radiation particles);
- one can support all plants, seedlings or trees in the house and/or garden with the energy of the "Quantum Upgrade";
- and many more applications more.

1.3. Polarity

In the "Quantum Upgrade" there is no polarity. Magnets add pressure, instability and a certain type of alignment to a quantum field, so the energy of a magnet supported quantum field is a "trapped" and almost confined energy force that cannot flow freely and is constantly fighting with the magnetic field. Energetically, the field must constantly recharge itself. The instability, disharmony and energetic pressure can be felt and "seen" in such devices, and they affect everything around them.

The "Quantum Upgrade" is a groundbreaking new quantum energy generator that provides not only a one-dimensional quantum field, but a truly multi-dimensional quantum space, and is also very powerful. It is also not bound in any way to the Earth's magnetic fields and can therefore be considered (and energetically looks like) a quantum sun, as it radiates and transmits freely in all directions without Earth-bound flux. The "Quantum Upgrade" is dynamic, harmonic, always stable,



and retains these properties when quantum energy concentration and consciousness/perspective levels are increased. Although the use of a "Quantum Upgrade" involves some responsibility, it should be known that the energy is always balanced and harmonious.

2. Project Design

This detail project was an exploratory project investigating the harmonizing effect of the test object on the blood of 13 subjects. This project was randomized, quantum entanglement, and placebo-free sham-controlled/double-blind. The results regarding the effect of the test object are even more significant than those of a pure double-blind study. The design of this pilot project contains modern, quantum-physical elements and creates new standards in the field of clinical-medical research. The blood of the test persons was examined under a dark field microscope as well as bioenergy informatively by means of BESA, in order to determine the effect or possible changes in comparison to:

1. baseline (no exposure)
2. after a 15-minute exposure in the already mentioned and activated "Quantum Upgrade" to be examined.

2.1. Research questions

1. Does the blood change as observed under a dark field microscope after healthy human volunteers are exposed to the frequency of the so-called "Quantum Upgrade" for 15 minutes over a distance of 7 - 8km (as the crow flies) in a quantum entangled manner?
2. Is the effect of the "Quantum Upgrade" via the process of quantum entanglement able to harmonize or improve a blood situation that may be detrimental to the health of the test subjects?

3. Research Support Services of the IFVBESA - dark field microscopy reference measurements

3.1 Implementation of the applied method

Blood is the essence of life. Therefore, it has proven useful to examine living blood under a microscope to detect changes in response to stressors.

This project deals specifically with the proof of effect of the test object "Quantum Upgrade" on 13 test persons.

The "Quantum Upgrade" was tested according to the request of the client within the framework of the applicable conditions of the IFVBESA for such projects. For the "Quantum Upgrade", it was to be determined whether, through its application, stresses from the above-mentioned environmental influences and, as a consequence, resulting or existing disturbances, problems, blockages, disharmonies in the blood of the test persons can be harmonized, neutralized and thus negative pathological states can be replaced by positive states. This will be questioned in the following commissioned measurements of this project.



3.2. Methodology of the applied procedure

Dark field microscopy is also referred to as "live blood analysis" because it involves examining a small drop of fresh capillary blood, preferably taken from the fingertip. This is observed under an optical microscope at magnifications of 100x to 1000x. A camera mounted on the microscope records digital photographs or videos of the blood samples, which reflect information about the ecology of the blood (biological terrain).

The size, shape, variability, and cellular integrity of the red blood cells (RBCs) are readily apparent, as are the stickiness and aggregation of the RBCs. The presence and relative number of white blood cells (leukocytes) are assessed, as is the motility (movement) of these cells. The blood plasma is further assessed for the relative levels of platelets (platelet aggregation), the formation of fibrin (< 10 minutes), the presence of microbial and parasitic as well as particles such as cholesterol, crystals and impurities.

For this project, a dark field microscope from the company "OPTICA" was used, which is equipped with the most modern technological features, a digital video camera system including a zoom lens. The camera system is connected to a computer monitor. The software is used to capture and store the photographs and the videos.

The blood sample is illuminated by light emitted through an optical system attached to the microscope condenser to keep the blood sample temperature stable. A drop of peripheral blood is drawn from the fingertip with a sterile lancet and then immediately placed on a slide covered with a coverslip. For image optimization, oil immersion is used on the lenses of the microscope objective and on the darkfield condenser.

3.3. Subjects

The subjects were located at the Institute of the International Federation for Bioenergy Informative Systems Analysis, or IFVBESA. Dark-field microscopy and BESA testing were also performed at this location. Subjects were instructed not to eat for at least 5 hours prior to dark field microscopy and to refrain from using their cell phones for at least 2 hours prior to each testing session. During the fasting period and test sessions, subjects drank only water. At each of the corresponding test sessions, the subjects were confronted with the activated test object, as already mentioned in the project design. At least 2 blood tests were performed on each subject, associated with the different exposure conditions described. Each blood sample was evaluated and analyzed for various morphological factors. These factors included the shape of red blood cells in terms of any distortion (membrane distortion); aggregation state of red blood cells, including clumping, money roll formation (cells stuck together into rolls), and stickiness; shape and motility of white blood cells; motility of white blood cells; and degree of early clotting factors, including platelet aggregates and presence of early fibrin.

Each subject, blood tests were performed as follows:

1. baseline, before exposure to the test subject as status or baseline
2. during the 15-minute exposure to the test object, subjects were in confrontation via quantum entanglement with the test object approximately 8km away (as the crow flies)



The subjects did not know anything about the time of exposure by the test object, the subjects were only informed that a dark field microscopy by means of blood samples taken at different finger berries and times and two BESA tests would be performed. This means the subjects had no idea about a possible exposure of their body to a test object! It can be assumed that this project, by the use of a quantum entangled process alone, can be rated higher in terms of informative value than that of a regular, double-blinded and randomized study (no information on the test subjects about the exposure to the test object). At least four typical dark-field photographs and at least 1 dark-field video were obtained for the exposure conditions.

3.4 Research Project Description

The reason for the tests for this detailed project P75 2.0.1 is to prove the functionality of the "Quantum Upgrade" through test results, which will be obtained by associating and testing the subjects with the activated test object in BEFORE dark field microscopy (baseline or status) and in AFTER dark field microscopy. In AFTER microscopy, the process of so-called quantum entanglement is applied. For this process, a photograph taken immediately before by the test subjects is brought by an independent person to the location of the test object in Weyregg am Attersee, which is about 8km away, and inserted into the test object, the "Quantum Upgrade" for 15 minutes. The photograph is provided with date and time of activation. Via the morphogenetic field (quantum field) the photograph of the respective test person is connected to the physical original. While the Quantum Upgrade can equally be fed with a picture of a person, the name, birth date, and birth city is another option with the same effectiveness.

- The BEFORE dark field microscopy is done without the "Quantum Upgrade"
- The AFTER dark field microscopies are performed via quantum entanglement with the "Quantum Upgrade"

The question for the AFTER dark field microscopy is: "Is the "test object" suitable and able to harmonize or neutralize the thus perceived stressful effects on the organism from the BEFORE dark field microscopy also via the process of quantum entanglement"?

The correspondingly designed tests are to provide information about this by comparing the BEFORE microscopy without the "Quantum Upgrade" with the test results of the AFTER microscopy to be carried out under the quantum-entangled application of the "Quantum Upgrade".

The intention of the client is to determine whether the test object, the "Quantum Upgrade", as noted in the product description, is suitable for harmonizing the disturbances, problems, blockages, disharmonies in the blood of the test subjects (biological object - animals) resulting from the BEFORE microscopy.

General information transmission of the test object

The information transfer takes place from the hyperspace of the test object to the hyperspace of biological objects (humans, animals, plants). From there the information reaches the reference space or the energy space via so-called interaction channels from the background field. This is a union of, among others, all organs and energy forms in the biological object. There the information of the program can dynamically materialize and thus change current states. The changes can show themselves in the form of neutralizations or harmonizations of disturbances, the dissolution of



problems, blockages and disharmonies.

Conditions

The dark field microscopy/live blood analyses were carried out in the premises of IFVBESA under laboratory conditions, at room temperature 20°Celsius, on natural wooden floor. Basically, the testing possibility was questioned with the subjects before the dark-field microscopies.

3.5 Test procedure - procedure and specifications for execution

1. BEFORE measurements on the 13 test persons serve to determine the ACTUAL condition - baseline (no exposure) of the test persons. The results are determined exactly according to the specifications of the IFVBESA and documented via the corresponding graphs.
2. AFTER measurements after a 15-minute exposure (unconscious contact of the subjects with the test object) in the already mentioned and activated "Quantum Upgrade". The "Quantum Upgrade" is located during the dark field microscopy at a location about 8 km away in the village of Weyregg am Attersee. The exposure of the test persons to the test object takes place via the so-called quantum entanglement. As already mentioned under point 3.4, before the AFTER dark field microscopy, a photograph of the test person, provided with date and time, is taken to the location of the test object and brought into the "Quantum Upgrade" for 15 minutes. This means that the test subjects are unaware that their photograph is being placed in the "Quantum Upgrade" for energization. While the Quantum Upgrade can equally be fed with a picture of a person, the name, birth date, and birth city is another option with the same effectiveness. Following this process, the respective AFTER dark field microscopies are performed on the test persons at the IFVBESA institute. The results are determined exactly according to the specifications of the IFVBESA and documented via the corresponding graphic.

4. Results of the dark field microscopy reference measurements

Subject P4 – personal data

Date of birth: 2110/1938 - male, pensioner

Body type: 186cm/75kg, blood group 0 pos.

Vaccination status: 2x Pfizer vaccinated, unprotected skin contact with many vaccinated from personal environment, including life partner (unvaccinated)

constitution: chronic fatigue, only limited performance, shortness of breath when climbing stairs, wakes up more often at night (02:00 urge to urinate)
sweats easily, night sweats, feeling of anger, quick-tempered

general diagnosis: lack of vital substances

Nutrition: tries to eat healthy, live food

4 dark-field microscopies were performed on the subject, 2 microscopies BEFORE and 2 microscopies AFTER. The first two BEFORE dark field microscopies were performed under exclusion of artificial, health improving or falsifying methods, aids and the like.



According to the project description, the second two AFTER dark-field microscopies took place under the same conditions, but with the addition of the test object "Quantum Upgrade".

BEFORE darkfield microscopy

Abnormalities after the 1st microscopy / BEFORE confrontation with the test object

Dark field base:

Strong money roll formation with exceedingly strong agglutination of erythrocytes and strong filit- fibrin formation and platelet nests, strongly restricted flow property, shadow cells appear (cell membrane weakness, lack of vital substances, possible aging aging phenomenon?), immobile small leukocytes, lagoon clumping (oxidative stress, over-referral), and stress, over-referral), target cells (water and oxygen deficiency, anemia, increase in cellular protein load, toxin load), cells with mulberry shape (incipient cell shrinkage, hyperacidity), bacterioids (cellular defense weakness). detectable Eosinophilia (possibly parasitic load or allergies, iron deficiency?)

specific blood diagnosis:

Particular abnormality, few granulocytes, lymphocytes or monocytes, protein clumps instead of food.

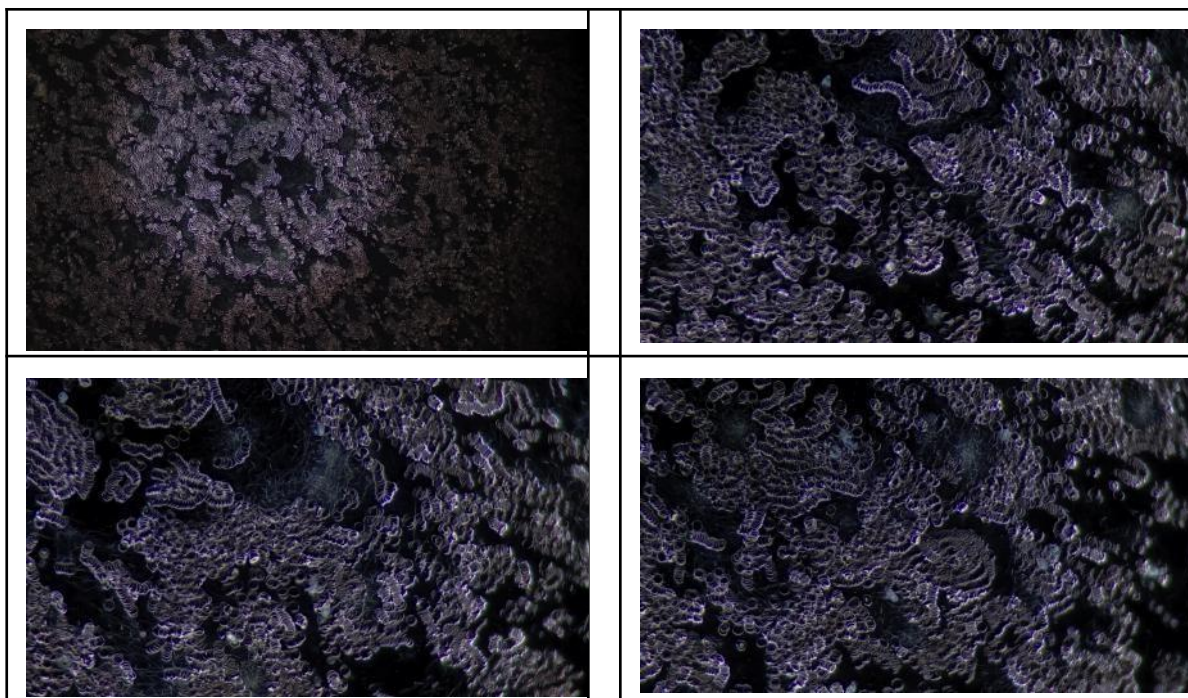

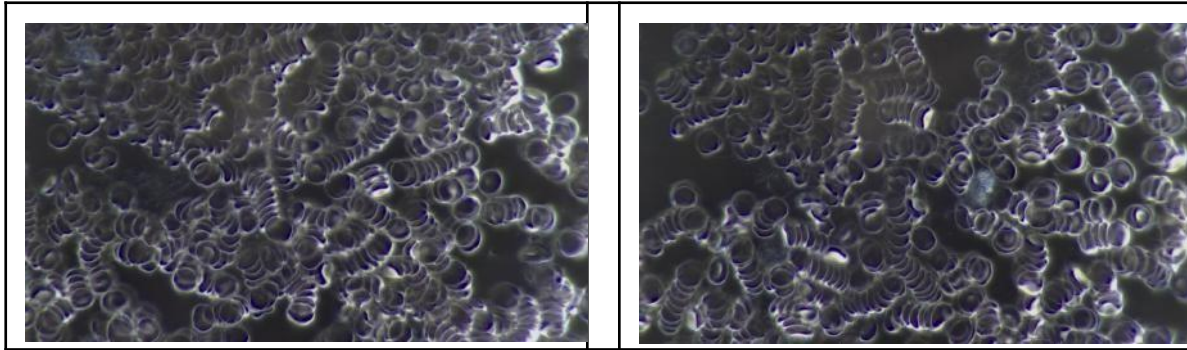

AFTER dark-field microscopy

Remarkable features of the 2nd microscopy / AFTER confrontation with the test object

Dark field: As shown by the microscopy images, the strong gel roll formation agglutination of the erythrocytes as well as the filit-fibrin formation were completely abolished. The erythrocyte rigidity dissolved. In the video it can be clearly seen that erythrocytes became at least somewhat more active, and the limited glutinability of the blood.

blood shows beginnings of activity. The erythrocytes show a pleasing shape.

The picture of the erythrocyte cell membrane is very vital. The lagoon agglutination almost completely dissolved, indicating a harmonization of the oxidative load.

specific blood diagnosis: the target cells dissolved completely, cells with a mulberry shape as well as the bacterioids showed up only very rarely. The diagnosis of the blood from AFTER dark-field microscopy also shows a strong reduction of the protein clumping. I permit the reference that the proband is in the 85th year of life.

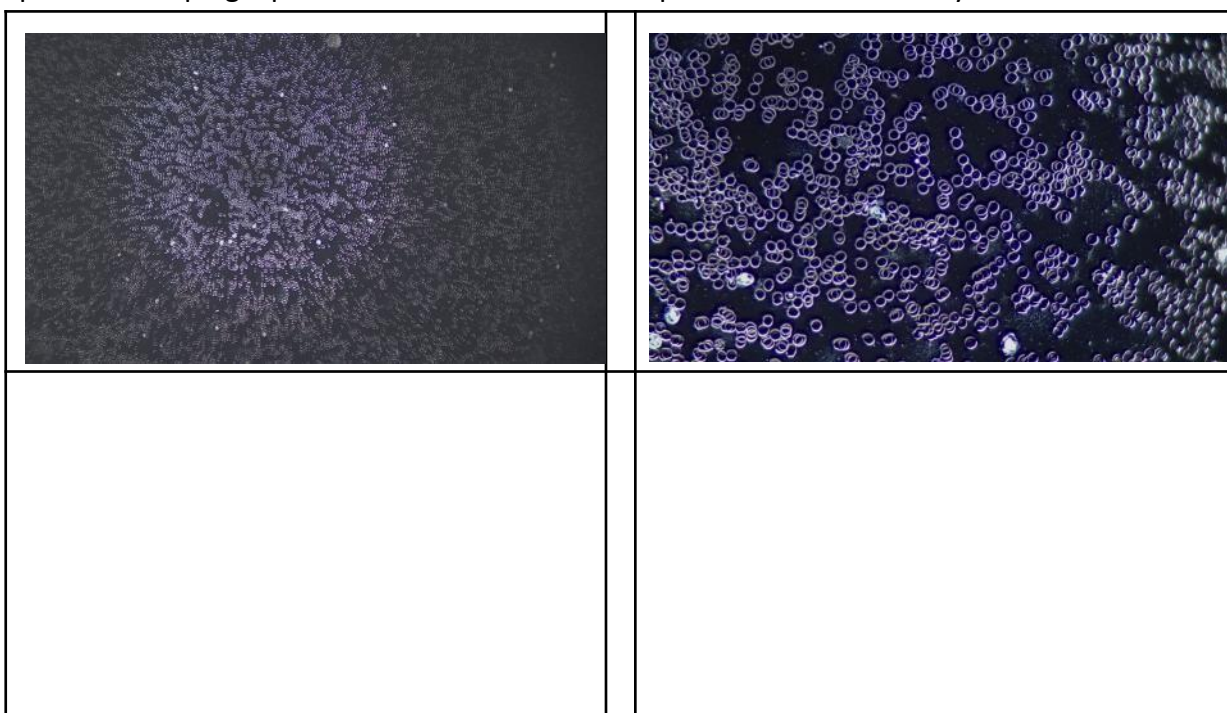

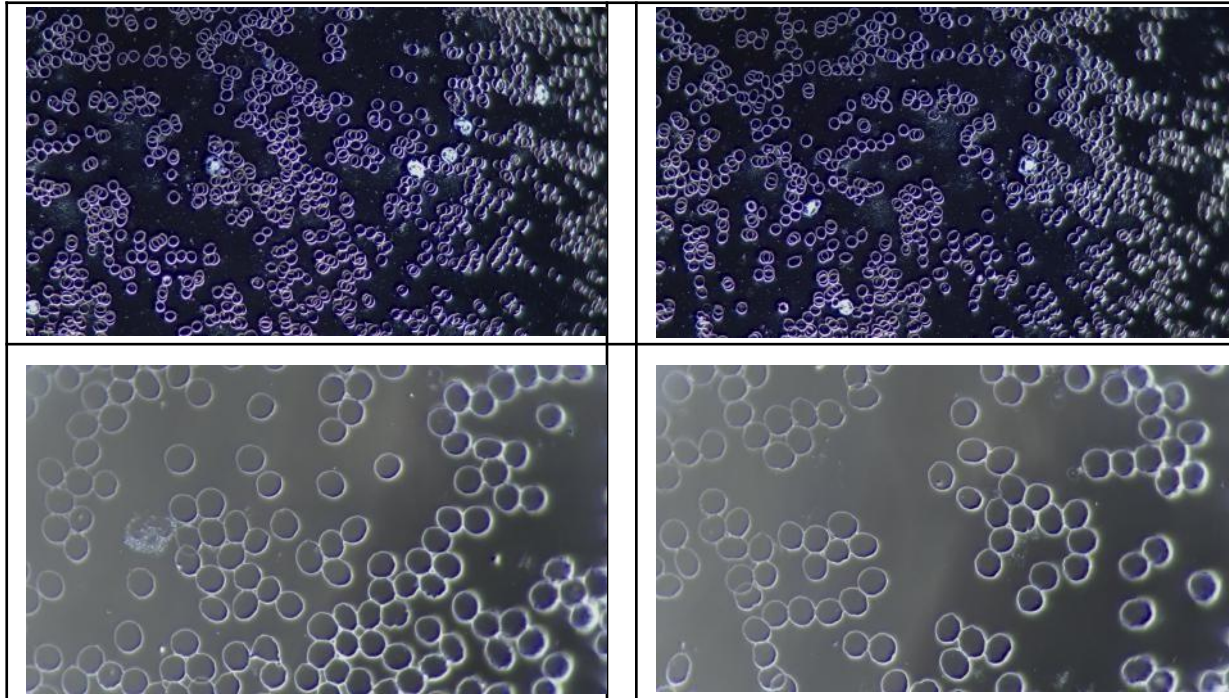

Results

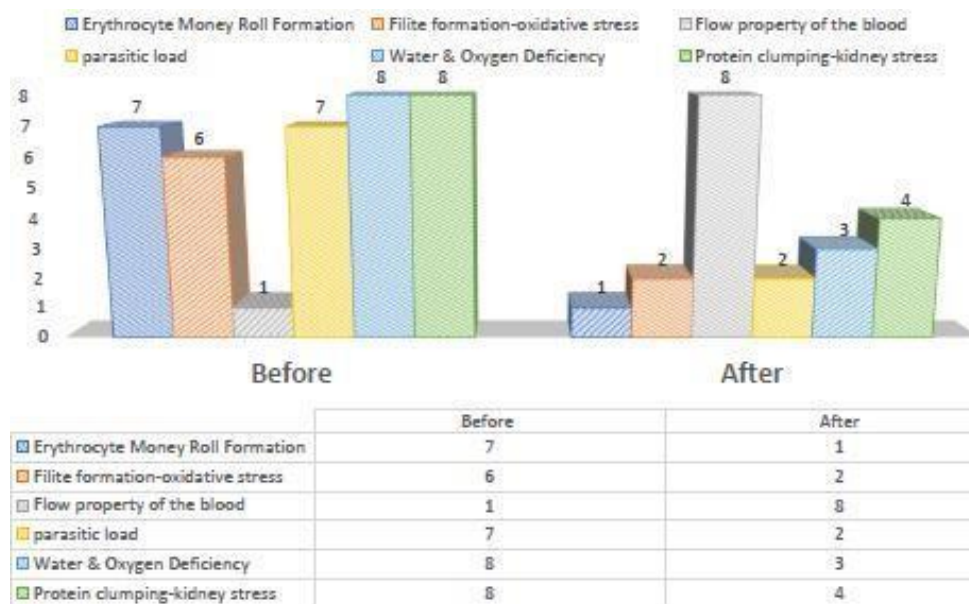



Subject P5 - personal data

Date of birth: 2901/1957 - female, pensioner
Vaccination status: natural - unvaccinated
constitution: 170cm/82 kg
family stress and multiple stresses, moderately vital and efficient, gets short of breath quickly when climbing stairs, falls asleep with difficulty and is a light sleeper, wakes up more often at night (02:00 to 03:00), sometimes feels exhausted in the morning, is often nervous, suffers from anxiety, has had grief in the past, feels anger and resentment internally Amalgam removal 1985 with flushing out
Nutrition: change of diet towards whole foods and raw vegetables and living food, regular 1x daily enema, intermediate fasting, little meat, since short conscious renunciation of sugar, tries to live gluten-free.

4 dark field microscopies were performed. The first two BEFORE microscopies took place under exclusion of artificial, health-improving or falsifying methods, aids and the like. The second two, AFTER microscopies took place under the same conditions, but with the addition of the test object via quantum entanglement according to the project description.

BEFORE dark-field microscopy

Abnormalities after the 1st microscopy / BEFORE the confrontation with the test object

Dark field base:

Strong money roll formation, strongly pronounced microcytes - plasma corpuscles or symproites (snow flurries) with evidence of an inflammatory event or allergies, shadow cells (cell membrane weakness, vital substance deficiency, age phenomenon?), echinocytes (cogwheel cells) fluid electrolyte deficiency, phosphate deficiency, macrocytes, megalocytes, (B12 deficiency?), Howell-Jolly corpuscles (poor filtering function or decreased function of the spleen), bear paw - cells, (fat droplets, increased triglycerides), fibrin network (high oxidative loads-stress) as well as pronounced fibrin nests with partly fibrin symplasts, few granulocytes, lymphocytes and monocytes. Some lemon shaped erythrocytes indicate liver/spleen weakness (separating turbid and clear), sporadic bacterioids (cellular defense weakness), erythrocyte pairs (something gets to my kidneys, couple theme, theme stress hormones and sex hormones-adrenal glands and glucocorticoids) show up.

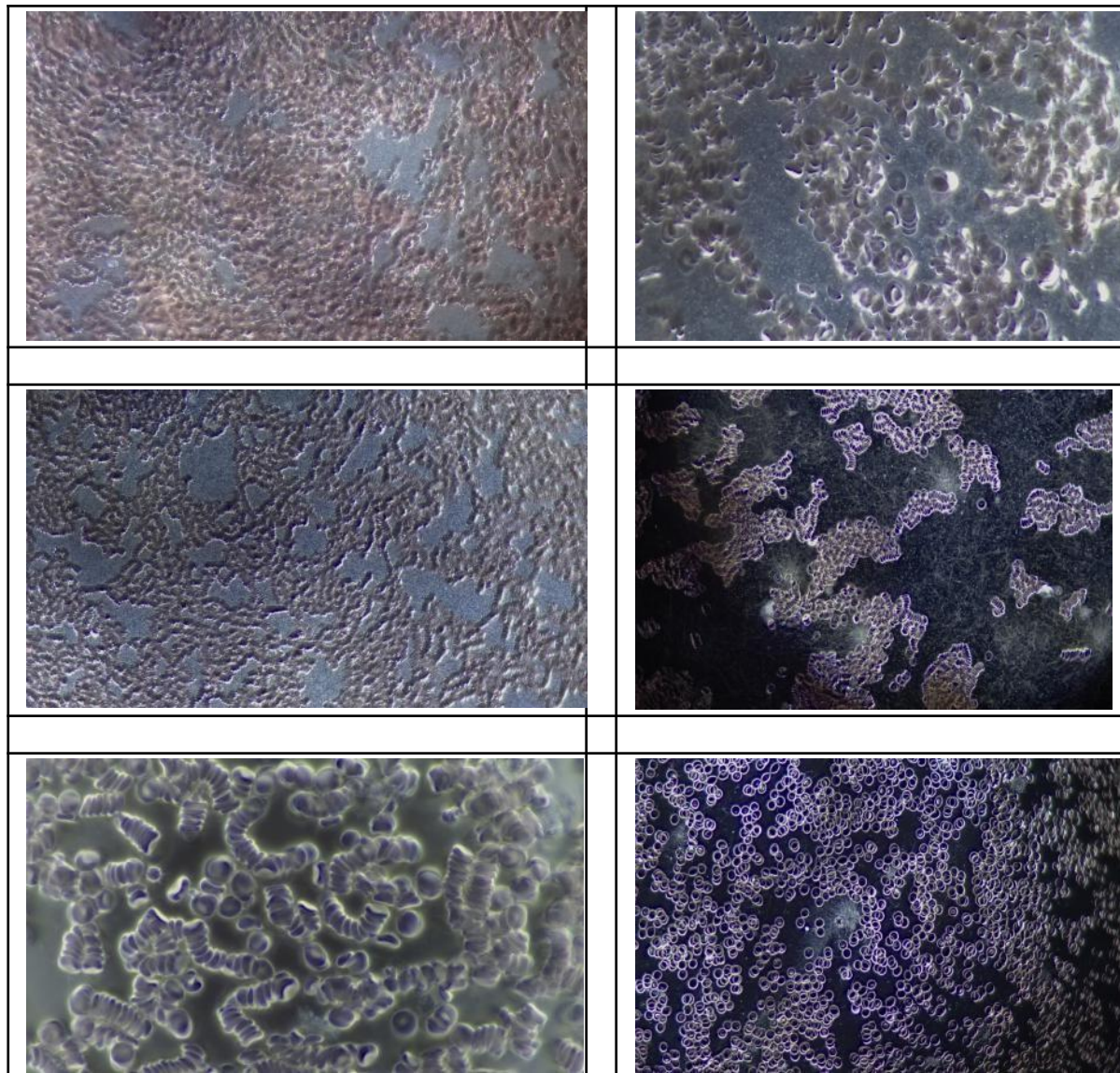

AFTER dark-field microscopy

Abnormalities after 2nd microscopy / AFTER confrontation with the test object

Dark field:

The strong money roll formation detected from the BEFORE microscopy, the strongly pronounced fibrin network (high oxidative load stress) showed to be mostly abolished. The pronounced fibrin nests with some fibrin symplasts were reduced or eliminated, as were the shadow cells. In addition, there are now more beautiful granulocytes, lymphocytes and monocytes, now again paired with a high but adequate proportion of plasma corpuscles (symproites), corresponding to a potential increase in the vitality of the blood. A few lemon-shaped erythrocytes still indicate splenic weakness (separating turbid and clear), sporadic bacterioids still show (cellular defense weakness).

specific blood diagnosis:



Increased more active granulocytes and leukocytes are now visible. Lemon shaped erythrocytes (spleen/liver weakness) still indicate a slight microcytic anemia (possibly iron deficiency), testing of sleeping place stress, clarify micronutrients (B12 and folic acid deficiency?)

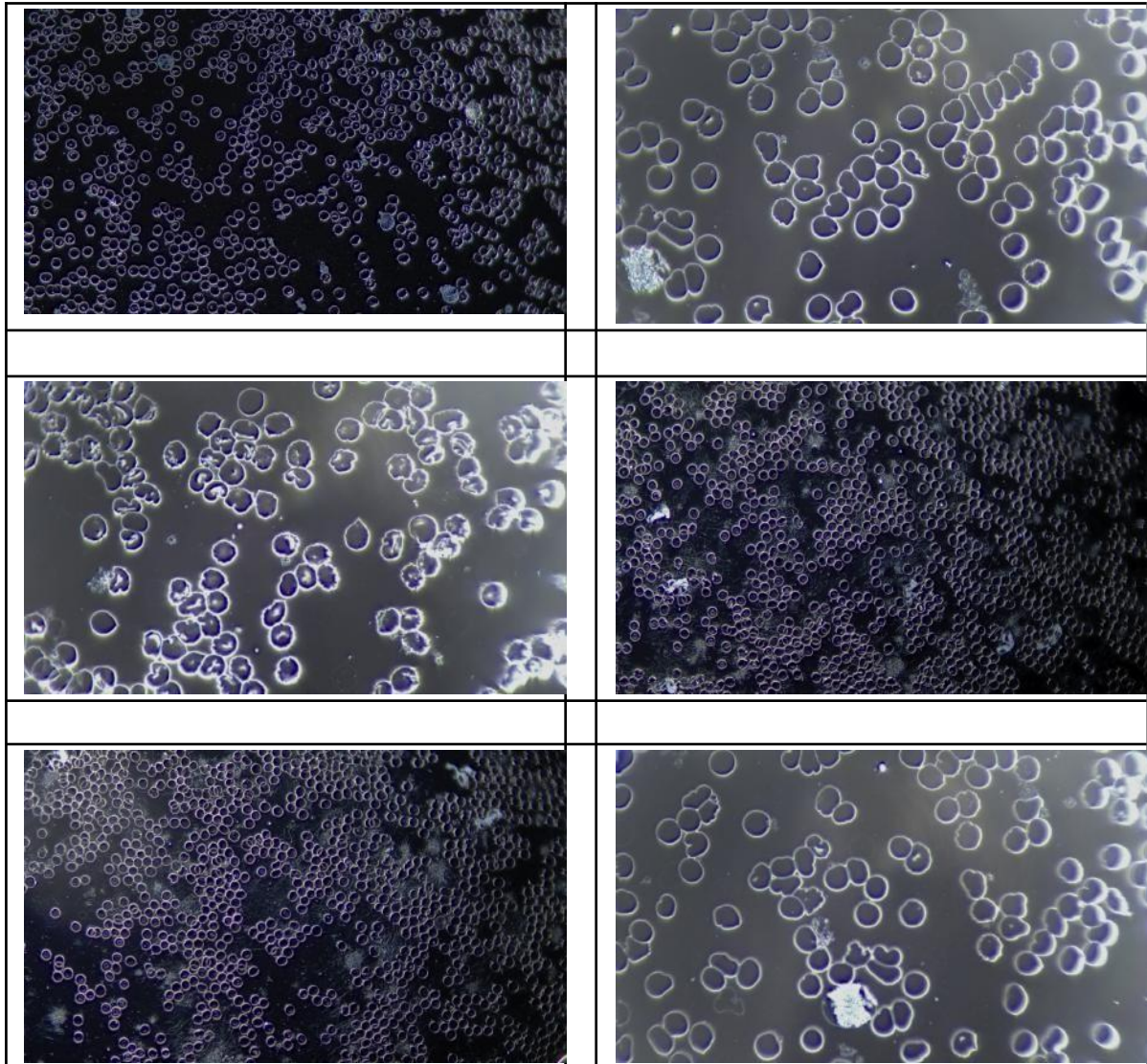



Results



Subject P6 - personal data

date of birth: 0906/1954 - male, father of 1 child, pensioner

Vaccination status: natural, unvaccinated

Constitution: intestinal problems due to acute hernia, diaphragmatic hernia, heartburn, moderately vital and efficient, flatulence, feeling of fullness, falls asleep easily, sleeps restlessly and wakes up more often at night, often feels shattered in the morning. Frequently nervous, has had grief in the past, feels anger, rage or resentment more often. Feels under stress or a multiple burden professionally. Amalgam removed 30 years ago.

Nutrition: since a few months dietary change towards intermediate fasting, 1x daily (coffee) enema, more living food, still too much sugar and starchy carbohydrates.

4 darkfield microscopies were performed. The first two BEFORE microscopies took place under exclusion of artificial, health improving or falsifying methods, aids and the like. The two AFTER dark field microscopies took place under the same conditions, but with the addition of the test object "Quantum Upgrade" according to the project description by means of quantum entanglement.

BEFORE dark-field microscopy

Abnormalities after the 1st dark field microscopy / BEFORE the application of the test object

Dark field base:

strong money roll formation and agglutination of erythrocytes, many cells in lemon shape with indication of spleen/liver weakness resp. disturbance, strongly limited flow characteristics, many shadow cells indicate a cell membrane weakness, lagoon agglutination (oxidative stress, over-referral), erythrocyte pairs (... that goes to my kidneys, kidney



overload), small leucocytes, increased number of symplasts (PH or detoxification disturbance).

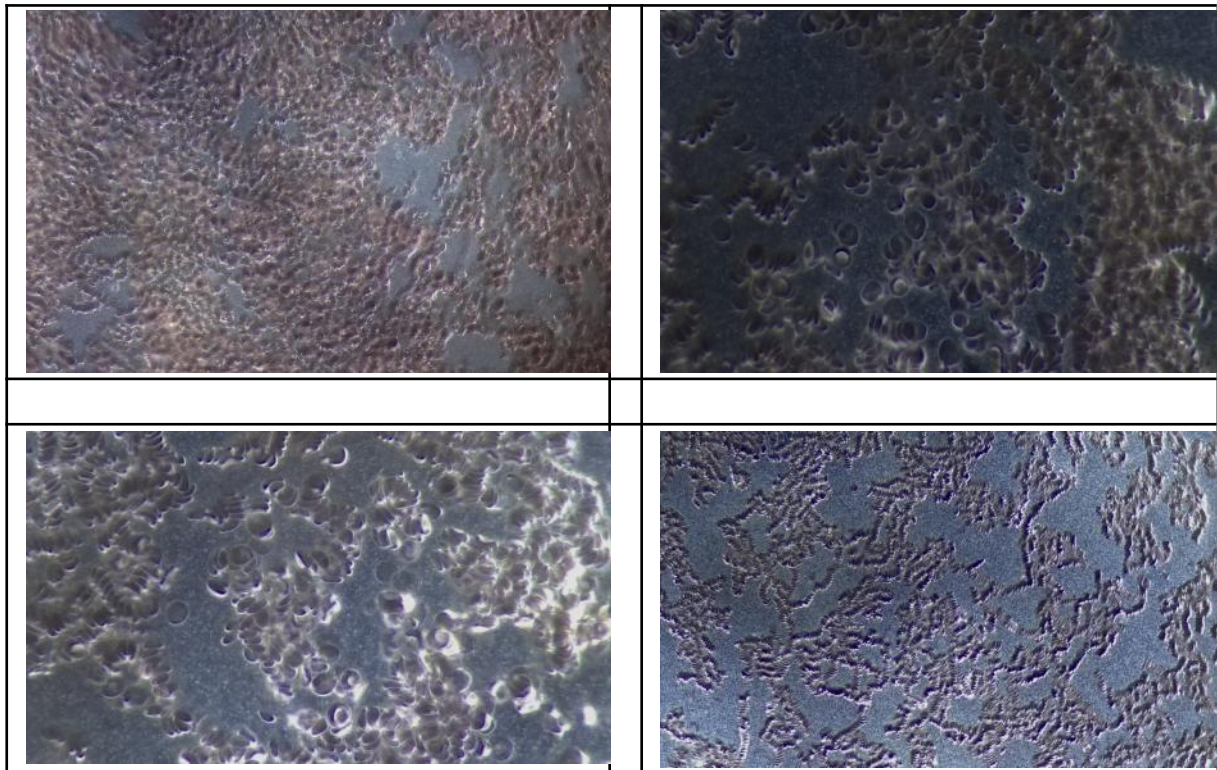

AFTER darkfield microscopy

Abnormalities after the 2nd darkfield microscopy / AFTER the application of the test object

Dark field:

Resolution of the slight money roll formation and agglutination of the erythrocytes, as well as almost complete resolution of the lemon shape, no more fibrin nests can be seen on the images, the flow property improved, only a few shadow cells can be seen, the lagoon clumping or erythrocyte pairs resolved completely. Some granulocytes also appeared in a normal size.

Specific blood diagnosis:

Test sleep site stress, clarify B12 and folic acid deficiency, in relation to the shadow cells a possible vital substance deficiency would have to be checked.

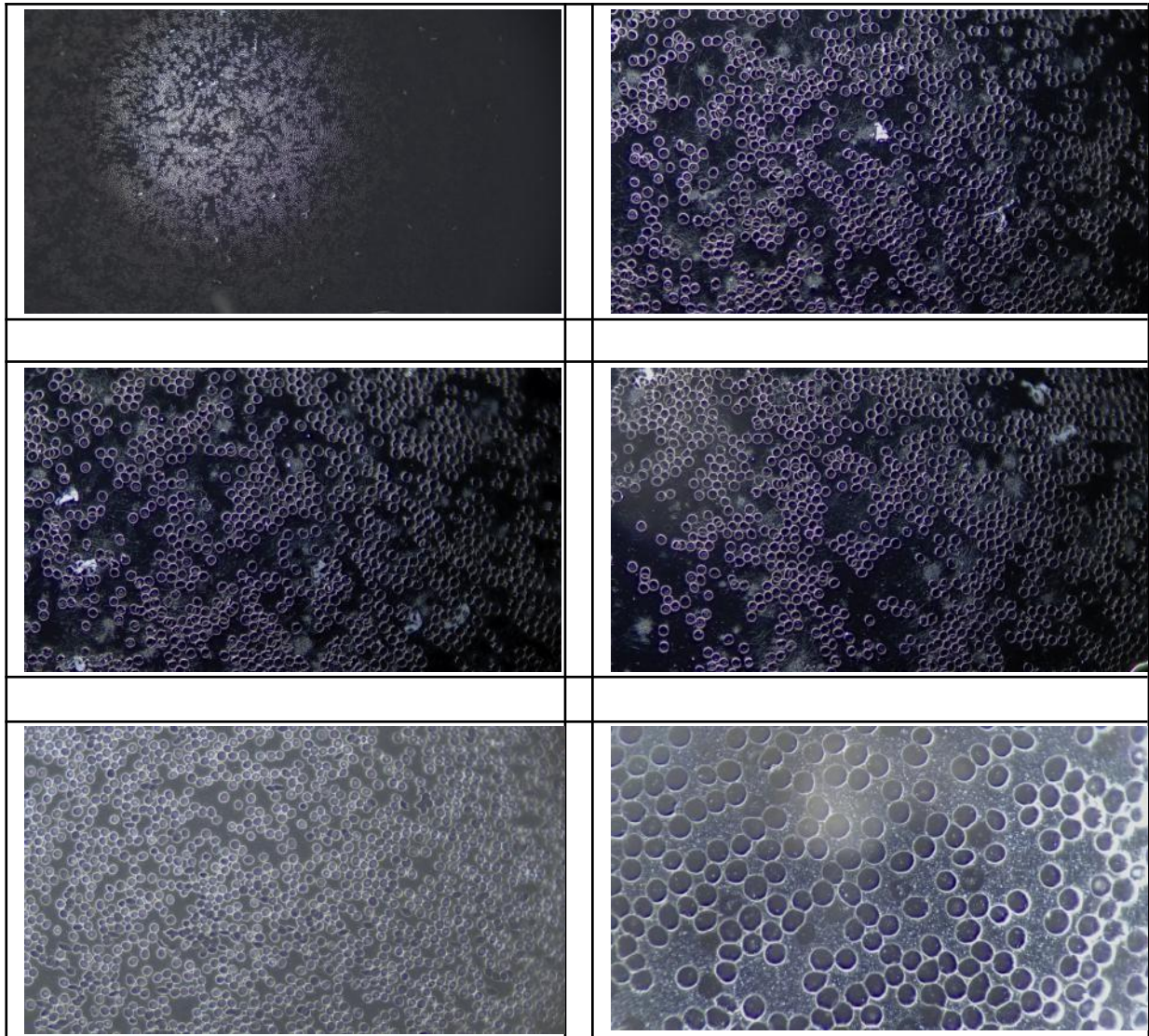

Results





4. General information about the test result

The human being, as well as all biological objects (also animals and plants) represents a kind of receiving antenna for environmental information. This is because life, especially of humans, animals and plants, depends fundamentally and exclusively on environmental information. Our organism is biologically very sensitive where natural information (fields) are located or where this natural information is subject to interactions and fluctuations. The situation is all the more dangerous when such fields of constructive structures are disturbed by various environmental stresses.

For this reason, detected informative (electromagnetic) interference fields are biologically highly relevant. Any reduction or transformation of these interference fields (ideally to 100 percent) is biologically particularly important, in some cases even vital. These information loads from our, primarily artificial, environment are only compatible with life if they can be readjusted to a natural fluctuation tolerance. Disturbances, problems, blockades, disharmonies in the biological control circuit of biological objects, especially in animals, find their causes in such disturbing information influences.

Neutralizing or harmonizing effects could be proven in this dark field microscopy project to determine the effect of the test object, the "Quantum Upgrade" on the test persons. The "Quantum Upgrade" was able to neutralize the biologically detrimental effects and effects of the stress factors tested on the test subjects.

The significant ability of the "Quantum Upgrade" to neutralize and harmonize the stress factors tested in this Detailed Project P75 2.0.2 is hereby demonstrated. The conversion of the tested information into bioenergy information with biological and life enhancing goodness is proven with this project. A follow-up study with an expanded number of subjects is already underway.

5. Authorized Summary

The dark field microscopy performed by IFVBESA on the physical effectiveness of the test object, the "Quantum Upgrade", has clearly shown that this test object is able to harmonize biologically significant stress factors in the living blood of the test subjects in a significant way. This is also confirmed by the BESA tests carried out in parallel (see also project P75 2.1). By means of dark field microscopy, the effect of the above mentioned stress factors on the test persons and their living blood as well as their biological control circuits was questioned and tested on the physical level. The BEFORE - AFTER dark field microscopies with the live blood show significant changes. The images of the dark field microscopy impressively confirm on the one hand the stresses on the human organism caused by the tested factors, and on the other hand clarify how the living blood changes into more vital or body-immanent and biocompatible visible values after application of the "Quantum Upgrade".



From a holistic point of view, it may be assumed that the positive effect on the test subjects will also occur in other test subjects. That the positive influence by the "Quantum Upgrade" is actually possible with high precision is clearly shown by this project with its BEFORE-AFTER comparisons on the different test persons. The images of the dark field microscopy show for the most part significantly improved blood properties. A regulative regulation dynamic has taken place. Here, in the sense of IFVBESA, one can clearly speak of a significant change of the body's own blood in the direction of vitality.

Result

All test persons showed a deregulated blood situation or a stressful condition in the VORHER blood tests. Some of the test persons showed blood parameters that deviated strongly from the norm, which could be illustrated very nicely by the microphotographs of the blood. If one compares the blood pictures of those test persons who, for example, have received medication with those who live largely in a natural state, their higher burden in the blood is only partially detectable. The anamnesis shows that stress, electromagnetic interference fields (EMSF), environmental pollution, denatured nutrition or certain stressful living conditions etc. also have an influence on the blood and the salutogenesis of the test persons.

In the AFTER - microscopy, the subjects were quantum entangled over a distance of about 8 km (as the crow flies) with test object. In contrast to the BEFORE microscopy, in which the test object, the "Quantum Upgrade" was not used, significant changes in the blood were consistently found, indicating that vitalization of the blood had taken place. The regulatory dynamics visibly developed into a regulatory effective range.

In this project as a "quantum-entangled double-blind study", proof of the effectiveness of the test object, the "Quantum Upgrade" was provided to the tested subjects. Thus, the requirements for the receipt of a BESA seal of approval by the International Professional Association for BESA were also confirmed via dark field microscopy.

6. Discussion to the Study design

This study revealed important new findings about the mode of action of the test object, which are strongly oriented towards quantum physics or quantum philosophy in their development. As important as such studies and their results are for the new era, they show potential for improvement, especially with regard to the study design.

This project was a quantum-entangled (higher power and value than double-blind), randomized study.

This study showed a significant effect of the "Quantum Upgrade" on the blood or biological state of the subjects after a 15-minute exposure. It can be assumed that with a more extensive, targeted application of the test object to various stress factors and a longer exposure duration, the findings from the results could be expanded accordingly. Likewise, it would be interesting to conduct long-term projects from the real life circumstances of



people who are confronted with environmental exposures such as EMSF (electromagnetic interference fields), stress, or individual life circumstances.

In this study, several drops of blood were taken from each subject in order to detect possible different blood parameters. That was also the reason why this project turned out to be correspondingly complex. In the BEFORE as well as in the AFTER microscopy, depending on the blood sampling, different blood qualities could always be determined at first glance on the different finger berries with regard to agglutination, erythrocyte cell membrane weakness and the like. In the AFTER microscopy, the changes in the blood count were shown to be in the direction of higher vitality or improved blood quality. However, the vitality as well as the quality of the blood also showed up differently again on each of the different blood drops. This means that the blood taken from different fingertips is always differentiated accordingly. The extensive blood sampling and analysis presented both the test persons and the BESA team with great challenges in terms of patience and attentiveness (concentration) as well as the storage of the many blood samples.

From a scientific point of view, the question is why the blood on one finger was more vital than on another finger? Since BESA tests were performed in parallel to the dark field microscopy (see project P75 2.1), it is possible to compare the bioenergy informative evaluations with those of the dark field microscopy in order to possibly recognize interactions between the fingers and the meridians (acupuncture points).

However, as already mentioned in the "Authorized Summary", one may assume a significant change in the vitality and quality of the blood after application of the test object.

Parallel to dark field microscopy and BESA, it seems interesting and reasonable to extend such projects by diagnosis in blood serum or whole blood. It would make sense because, on the one hand, important tabular changes in blood values could possibly be detected and, on the other hand, an important bridge to the prevailing guideline medical science could be created in this way.

Thus, questions and synergistic processes would arise for the application of such or similar technologies or questions in which way the protective effect of these technologies could be extended and used.